

PLAT OF SURVEY SHOWING RIPARIAN RIGHTS FOR

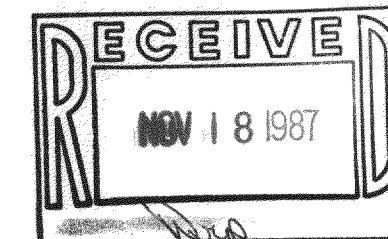

LOT 3 OF S.B. CHAPINS SUBDIVISION AND LOT A OF CERTIFIED SURVEY MAP NO. 22, LOCATED IN SAID SUBDIVISION WHICH IS LOCATED IN THE SOUTHWEST 1/4 OF SECTION 4, T1N, R17E, TOWN OF LINN, WALWORTH COUNTY, WISCONSIN.

SURVEYED FOR: EDWARD F. THOMPSON
CLAIR LAW OFFICES, S.C.
617 E. WALWORTH AVE.
DELAVER, WI 53115
(414) 728-9196

SURVEYED BY: Jensen Surveying & Mapping S.C.
45 S. Wisconsin St. P.O. Box 322
Elkhorn, Wisconsin 53121
(414) 723-3434

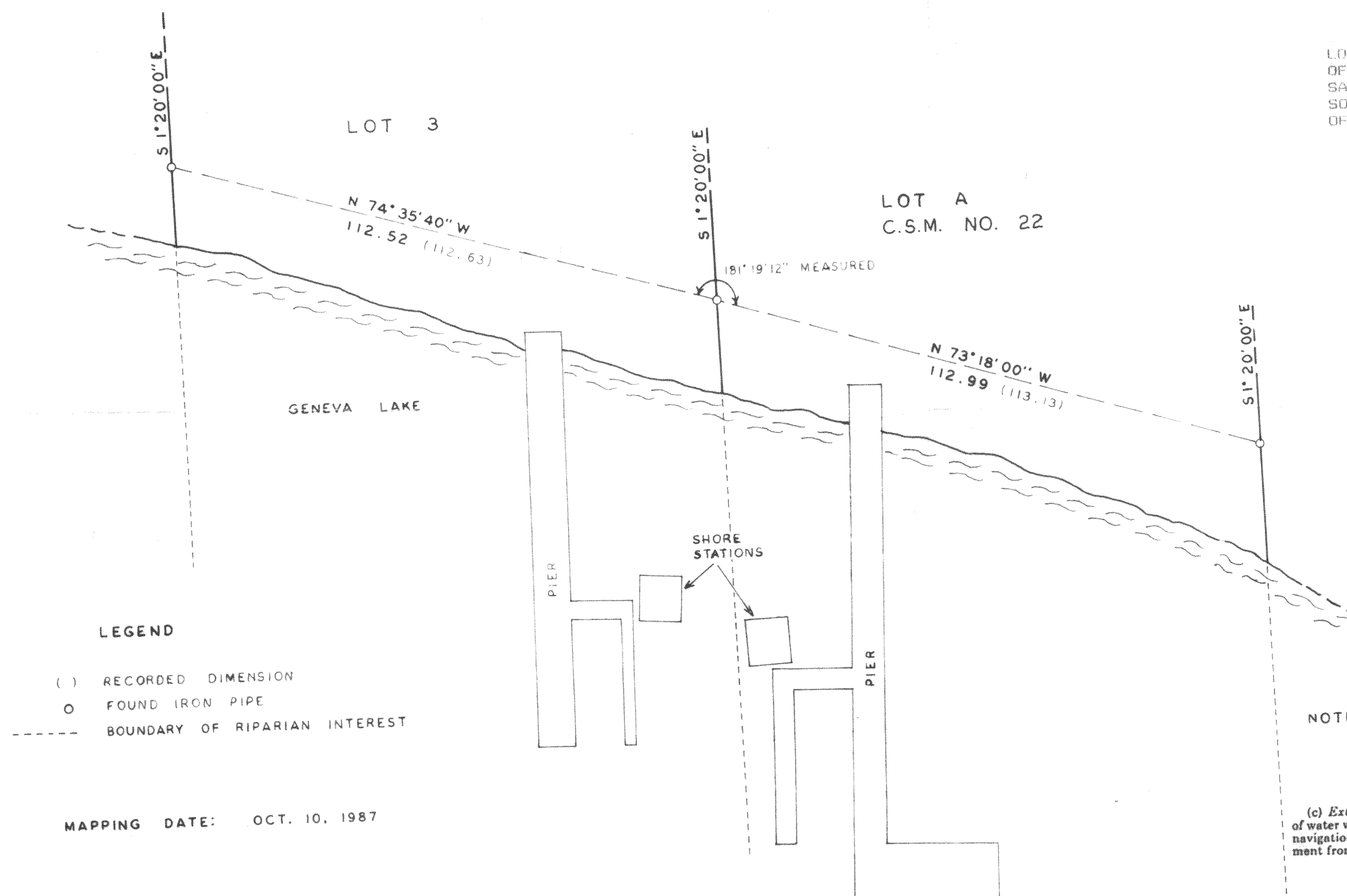

Note: This survey plat is not certified unless signed and sealed in red ink.

I, Thomas P.A. Jensen, Wisconsin Registered Land Surveyor, do hereby certify that this survey was performed by me, or under my direction, in full compliance with the owner's/agent's instructions and Chapter A-E 5 of the Wisconsin Administrative Code "Minimum Standards For Property Surveys"; and that this map is an accurate representation thereof to the best of my knowledge and belief.

Thomas P.A. Jensen R.L.S-1084
Jensen Surveying & Mapping S.C.

Copyright © 1987 by Jensen Surveying & Mapping S.C.

All rights reserved. No part of this survey plat may be reproduced or transmitted in any form by any means - graphic, electronic, or mechanical, including photocopying, tracing, or information storage and retrieval systems - without permission in writing from Thomas P.A. Jensen, Jensen Surveying & Mapping S.C.

1987.105

117-2496